

**First Floor Plan**  
1:100

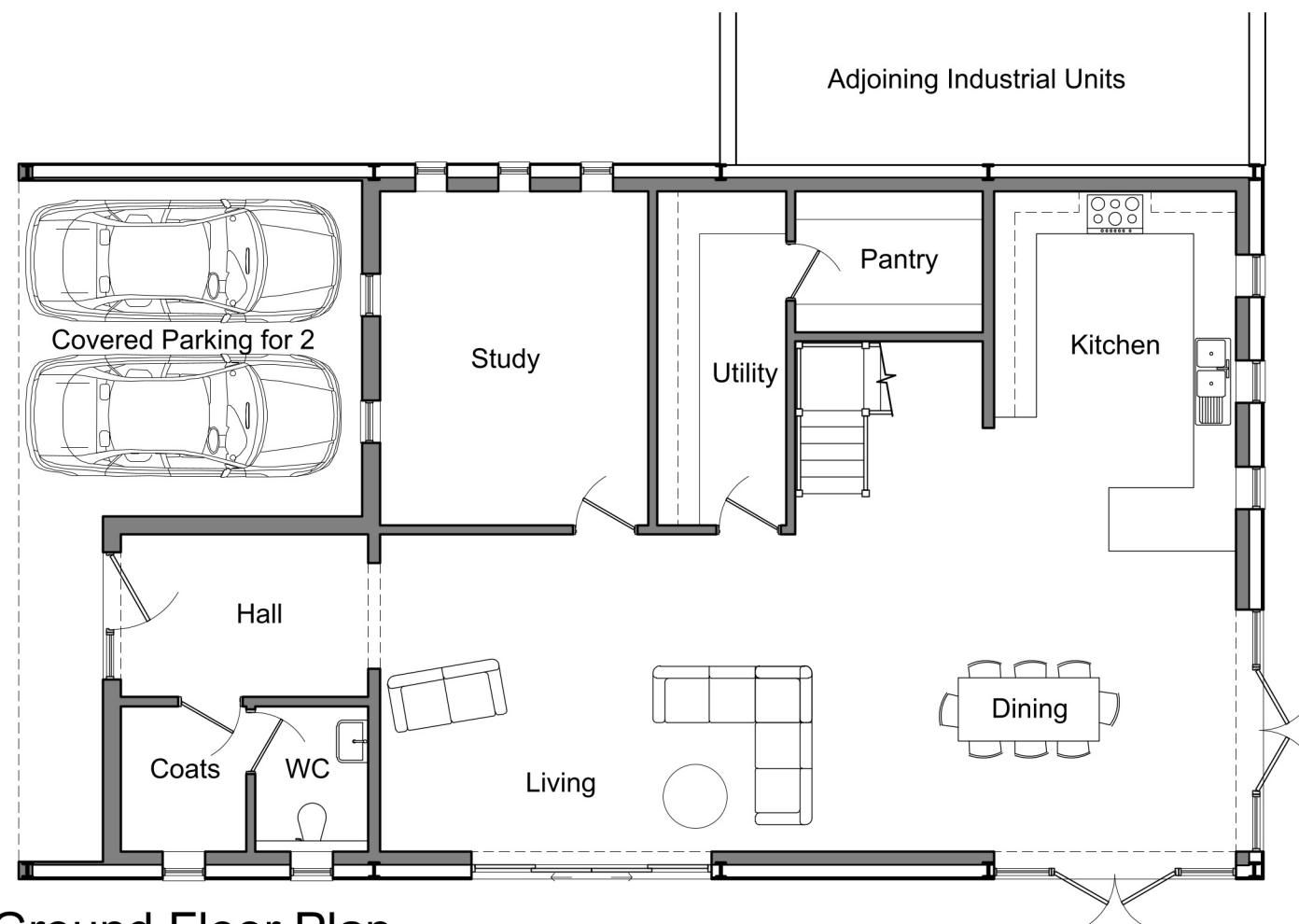

**Ground Floor Plan**  
1:100

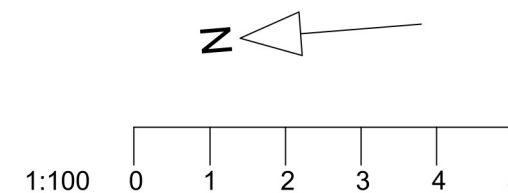

## Floor Area

Ground Floor  
130m<sup>2</sup>

First Floor  
111m<sup>2</sup>

Total  
241m<sup>2</sup>

A July 2022 Added parking details  
Rev Date Comments  
TITLE:

## Proposed Floor Plan

PROJECT: Lumberline Business  
Park, South Hill,  
Somerton, TA11 7JQ

SCALE(A3): 1:100 March 2022

DRAWING NO.: 1040-P02 REVISION: A



**TELLOS**  
ARCHITECTURE  
CIAT Chartered Practice

info@telosarchitecture.co.uk  
Tel: 01258 795 025

